

- Pedestrian Traffic
- Security Checkpoint
- PA System Speakers
- Playground (with traffic fence)
- Rigging Area
- Launching Area
- Vehicular Traffic
- Generator/Lights
- Gates (closed o/n)
- Boat Marshalling
- Car Parking
- Trot Line
- Vendor Vans & gazebos
- Waste Bins
- Refrigerated Van
- Coffee Van
- Portaloos
- Day Road Closure point
- Rigging Area No.

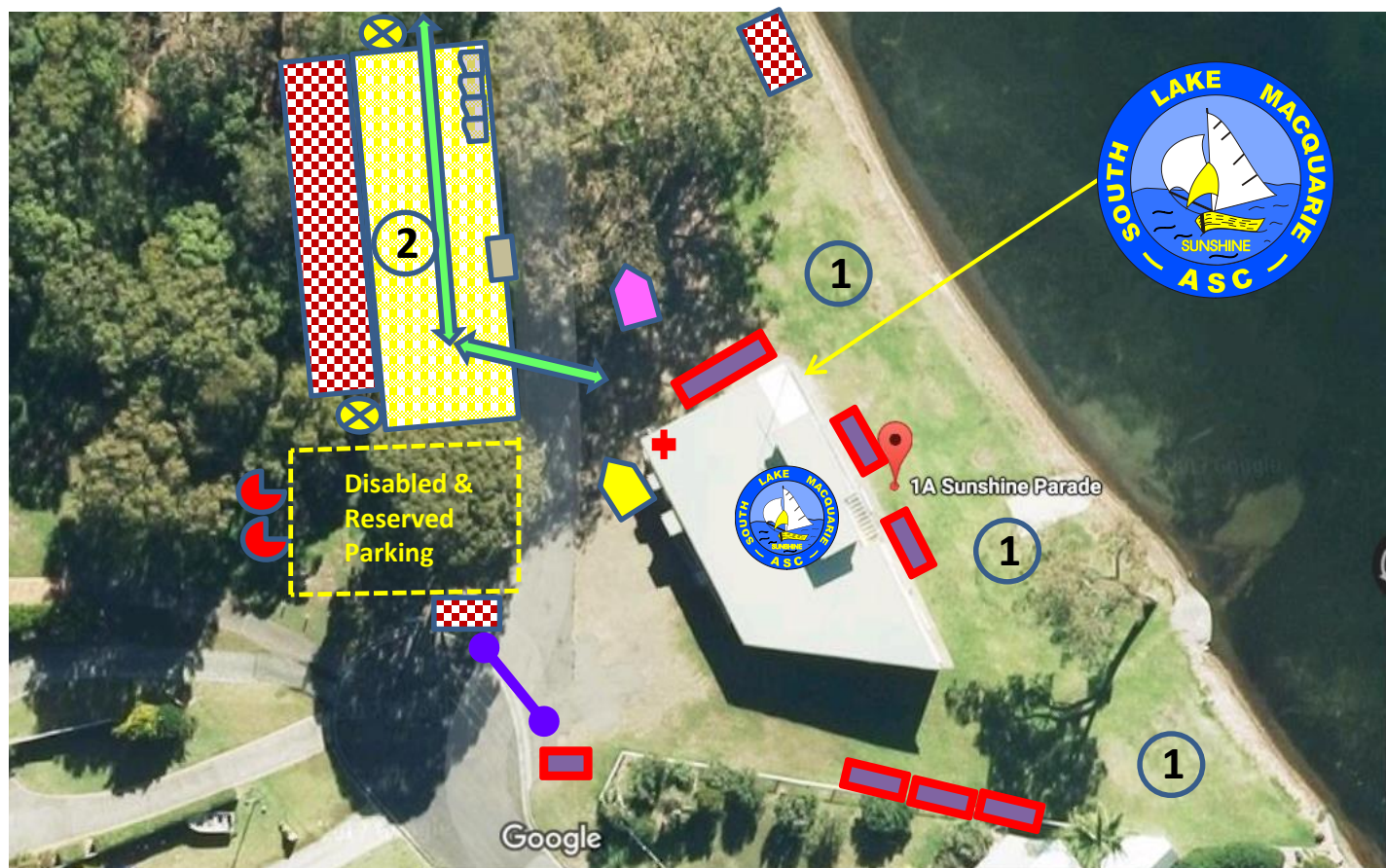

SLMASC

Club Vicinity Layout



Vendor Vans /
Gazebos



Waste Bins



Refrigerated Van



Coffee Van



Day Road Closure
point



Small Gazebo's
(possible locations)



Portaloos



Pedestrian Traffic



Trolley Crossing



Rigging Area



Security Checkpoint



Rigging Area No.



First Aid Centre
(at ground level
beneath club)



Proposed Rigging Area Allocations:

<u>Class</u>	<u>Rigging Area</u>	<u>Course</u>
Laser 4.7	Area 3	Alpha
Laser Radial	Area 3	Alpha
Flying 11	Area 3	Alpha
Flying Ant	Area 3	Alpha
420	Area 3	Bravo
29er	Area 3	Bravo
NS14	Area 3	Bravo
Nacra 15	Area 4 (due to mast height)	Bravo
49er/FX	Area 4 (due to mast height)	Bravo
Opti Open	Area 1	Charlie
Opti Inter	Area 1	Charlie
Sabot (1 & 2up)	Area 1	Charlie
Open Bic Gold	Area 1	Charlie
Bic Techno Ripper	Area 1	Charlie
Opti Green	Area 1	Delta
Open Bic Silver	Area 1	Delta
Bic Techno League	Area 1	Delta
Kites	Area 2 (racing from Shingles Splitters)	Echo

Note: The above rigging area allocations may change subject to final entry numbers in each class.

Upon arrival please advise Traffic Marshals of your boat class so that they can direct you to your boat drop off point. Please unload your boat/s as quickly as possible and then proceed to park your car and trailer in the designated visitors car and trailer parking areas. Do not leave valuables in your car.

Please drive at walking pace only, watch for pedestrians, and follow the directions of Traffic Marshals at all times while within the event precinct.

Thank you for your cooperation.